

Green River Community College Annual Employee Age (State-Supported)

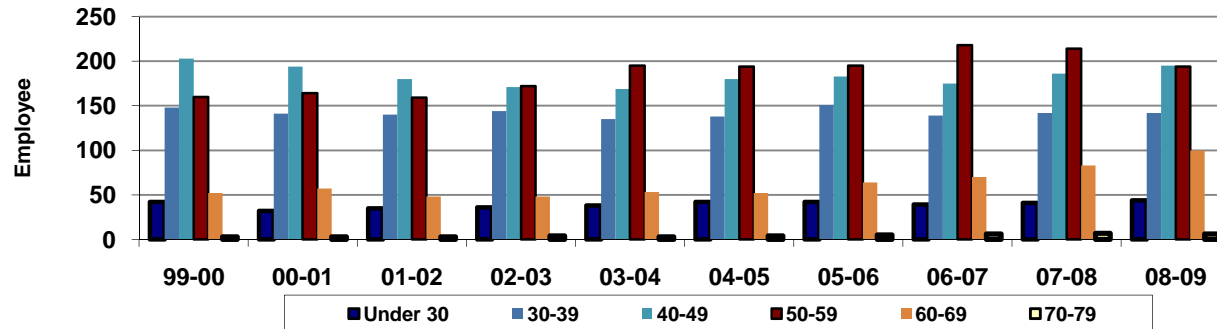

<u>Year</u>	<u>99-00</u>	<u>00-01</u>	<u>01-02</u>	<u>02-03</u>	<u>03-04</u>	<u>04-05</u>	<u>05-06</u>	<u>06-07</u>	<u>07-08</u>	<u>08-09</u>
Under 30	42	32	35	36	38	42	42	39	41	44
30-39	148	141	140	144	135	138	151	139	142	142
40-49	203	194	180	171	169	180	183	175	186	195
50-59	160	164	159	172	195	194	195	218	214	194
60-69	52	57	48	48	53	52	64	70	83	100
70-79	3	3	3	4	3	4	5	6	7	6
80 & Over	1									1
Total	609	591	565	575	593	610	640	647	673	682
(Not Reporting)	34	38	51	33	29	27	12	9	11	22

% Under 30	6.9%	5.4%	6.2%	6.3%	6.4%	6.9%	6.6%	6.0%	6.1%	6.5%
% 30-39	24.3%	23.9%	24.8%	25.0%	22.8%	22.6%	23.6%	21.5%	21.1%	20.8%
% 40-49	33.3%	32.8%	31.9%	29.7%	28.5%	29.5%	28.6%	27.0%	27.6%	28.6%
% 50-59	26.3%	27.7%	28.1%	29.9%	32.9%	31.8%	30.5%	33.7%	31.8%	28.4%
% 60-69	8.5%	9.6%	8.5%	8.3%	8.9%	8.5%	10.0%	10.8%	12.3%	14.7%
% 70-79	0.5%	0.5%	0.5%	0.7%	0.5%	0.7%	0.8%	0.9%	1.0%	0.9%
% 80 & Over	0.2%									0.1%

Source: SBCTC PMIS (EMPYRQ, LU_AGE_GROUP);
EMP_STAT_PMIS <> 7 or <>8; FS_PRIORITY=1; GbyAGE_GROUP (first)

Last updated on September 11, 2009
GRCC • Research and Planning Office • Loan Spen

Green River Community College Summer Quarter - Employee Age (State-Supported)

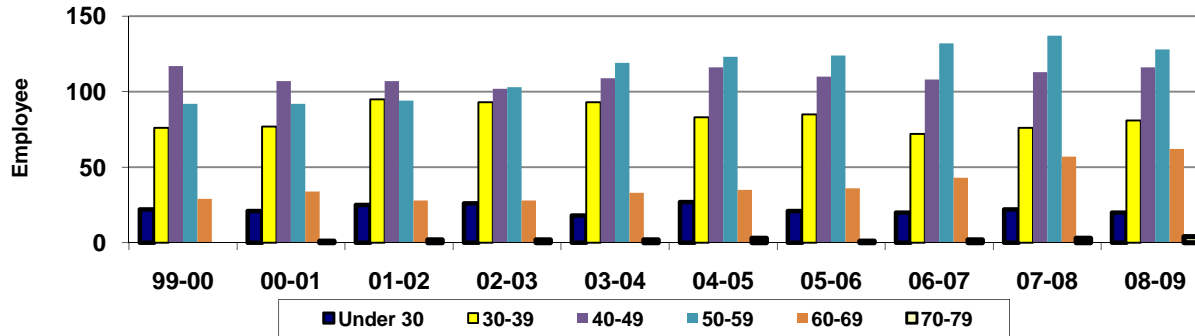

<u>Summer</u>	<u>99-00</u>	<u>00-01</u>	<u>01-02</u>	<u>02-03</u>	<u>03-04</u>	<u>04-05</u>	<u>05-06</u>	<u>06-07</u>	<u>07-08</u>	<u>08-09</u>
Under 30	22	21	25	26	18	27	21	20	22	20
30-39	76	77	95	93	93	83	85	72	76	81
40-49	117	107	107	102	109	116	110	108	113	116
50-59	92	92	94	103	119	123	124	132	137	128
60-69	29	34	28	28	33	35	36	43	57	62
70-79		1	2	2	2	3	1	2	3	4
80 & Over										1
Total	336	332	351	354	374	387	377	377	408	412
(Not Reporting)	6	10	6	7	4	7	8	3	2	3

% Under 30	6.5%	6.3%	7.1%	7.3%	4.8%	7.0%	5.6%	5.3%	5.4%	4.9%
% 30-39	22.6%	23.2%	27.1%	26.3%	24.9%	21.4%	22.5%	19.1%	18.6%	19.7%
% 40-49	34.8%	32.2%	30.5%	28.8%	29.1%	30.0%	29.2%	28.6%	27.7%	28.2%
% 50-59	27.4%	27.7%	26.8%	29.1%	31.8%	31.8%	32.9%	35.0%	33.6%	31.1%
% 60-69	8.6%	10.2%	8.0%	7.9%	8.8%	9.0%	9.5%	11.4%	14.0%	15.0%
% 70-79		0.3%	0.6%	0.6%	0.5%	0.8%	0.3%	0.5%	0.7%	1.0%
% 80 & Over										0.2%

Source: SBCTC PMIS (EMPYRQ, LU_AGE_GROUP);
EMP_STAT_PMIS <> 7 or <>8; FS_PRIORITY=1; GbyAGE_GROUP (Avg)

Last updated on September 11, 2009
GRCC • Research and Planning Office • Loan Spen

Green River Community College Fall Quarter - Employee Age (State-Supported)

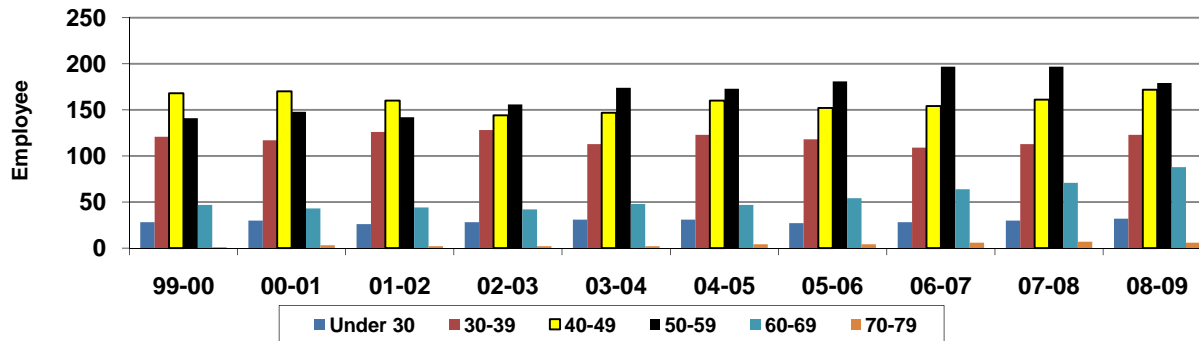

Fall	99-00	00-01	01-02	02-03	03-04	04-05	05-06	06-07	07-08	08-09
Under 30	28	30	26	28	31	31	27	28	30	32
30-39	121	117	126	128	113	123	118	109	113	123
40-49	168	170	160	144	147	160	152	154	161	172
50-59	141	148	142	156	174	173	181	197	197	179
60-69	47	43	44	42	48	47	54	64	71	88
70-79	1	3	2	2	2	4	4	6	7	6
80 & Over	1									1
Total	507	511	500	500	515	538	536	558	579	601
(Not Reporting)	20	16	26	23	18	13	14	6	6	17

% Under 30	5.5%	5.9%	5.2%	5.6%	6.0%	5.8%	5.0%	5.0%	5.2%	5.3%
% 30-39	23.9%	22.9%	25.2%	25.6%	21.9%	22.9%	22.0%	19.5%	19.5%	20.5%
% 40-49	33.1%	33.3%	32.0%	28.8%	28.5%	29.7%	28.4%	27.6%	27.8%	28.6%
% 50-59	27.8%	29.0%	28.4%	31.2%	33.8%	32.2%	33.8%	35.3%	34.0%	29.8%
% 60-69	9.3%	8.4%	8.8%	8.4%	9.3%	8.7%	10.1%	11.5%	12.3%	14.6%
% 70-79	0.2%	0.6%	0.4%	0.4%	0.4%	0.7%	0.7%	1.1%	1.2%	1.0%
% 80 & Over	0.2%									0.2%

Source: SBCTC PMIS (EMPYRQ, LU_AGE_GROUP);
EMP_STAT_PMIS <> 7 or <>8; FS_PRIORITY=1; GbyAGE_GROUP (Avg)

Last updated on September 11, 2009
GRCC • Research and Planning Office • Loan Spen

Green River Community College Winter Quarter - Employee Age (State-Supported)

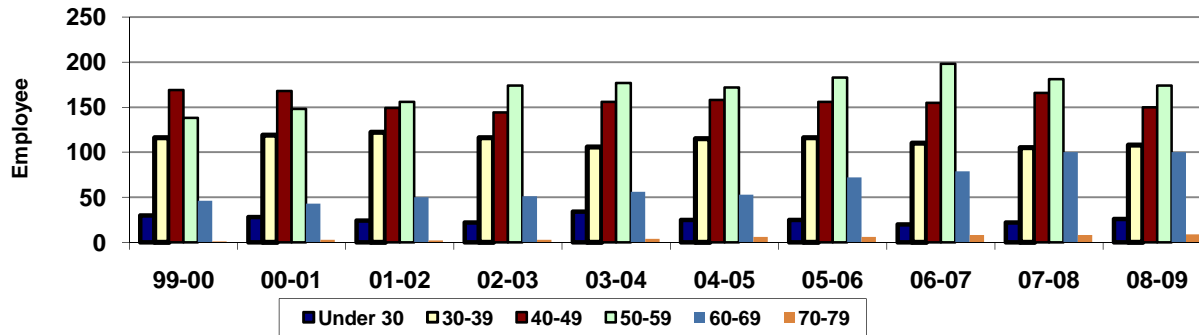

<u>Winter</u>	<u>99-00</u>	<u>00-01</u>	<u>01-02</u>	<u>02-03</u>	<u>03-04</u>	<u>04-05</u>	<u>05-06</u>	<u>06-07</u>	<u>07-08</u>	<u>08-09</u>
Under 30	30	28	24	22	34	25	25	20	22	26
30-39	116	119	122	116	106	115	116	110	105	108
40-49	169	168	149	144	156	158	156	155	166	150
50-59	138	148	156	174	177	172	183	198	181	174
60-69	46	43	50	51	56	53	72	79	100	100
70-79	1	3	2	3	4	6	6	8	8	9
80 & Over	1								1	1
Total	501	509	503	510	533	529	558	570	583	568
(Not Reporting)	20	21	27	17	13	17	3	6	6	10

% Under 30	6.0%	5.5%	4.8%	4.3%	6.4%	4.7%	4.5%	3.5%	3.8%	4.6%
% 30-39	23.2%	23.4%	24.3%	22.7%	19.9%	21.7%	20.8%	19.3%	18.0%	19.0%
% 40-49	33.7%	33.0%	29.6%	28.2%	29.3%	29.9%	28.0%	27.2%	28.5%	26.4%
% 50-59	27.5%	29.1%	31.0%	34.1%	33.2%	32.5%	32.8%	34.7%	31.0%	30.6%
% 60-69	9.2%	8.4%	9.9%	10.0%	10.5%	10.0%	12.9%	13.9%	17.2%	17.6%
% 70-79	0.2%	0.6%	0.4%	0.6%	0.8%	1.1%	1.1%	1.4%	1.4%	1.6%
% 80 & Over	0.2%								0.2%	0.2%

Source: SBCTC PMIS (EMPYRQ, LU_AGE_GROUP);
EMP_STAT_PMIS <> 7 or <>8; FS_PRIORITY=1; GbyAGE_GROUP (Avg)

Last updated on September 11, 2009
GRCC • Research and Planning Office • Loan Spen

Green River Community College Spring Quarter - Employee Age (State-Supported)

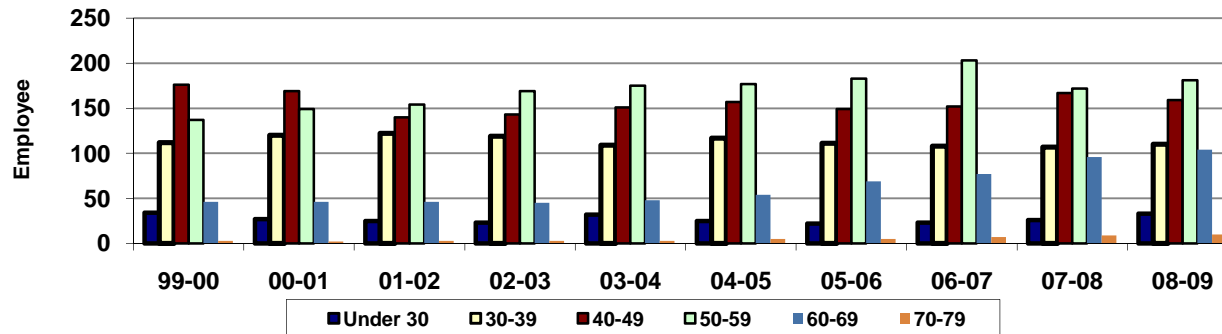

<u>Spring</u>	<u>99-00</u>	<u>00-01</u>	<u>01-02</u>	<u>02-03</u>	<u>03-04</u>	<u>04-05</u>	<u>05-06</u>	<u>06-07</u>	<u>07-08</u>	<u>08-09</u>
Under 30	34	27	25	23	32	25	22	23	26	33
30-39	112	120	122	119	109	117	111	108	107	110
40-49	176	169	140	143	151	157	149	152	167	159
50-59	137	149	154	169	175	177	183	203	172	181
60-69	46	46	46	45	48	54	69	77	96	104
70-79	3	2	3	3	3	5	5	7	9	10
80 & Over	1								1	1
Total	509	513	490	502	518	535	539	570	578	598
(Not Reporting)	19	20	32	23	20	15	5	5	7	14

% Under 30	6.7%	5.3%	5.1%	4.6%	6.2%	4.7%	4.1%	4.0%	4.5%	5.5%
% 30-39	22.0%	23.4%	24.9%	23.7%	21.0%	21.9%	20.6%	18.9%	18.5%	18.4%
% 40-49	34.6%	32.9%	28.6%	28.5%	29.2%	29.3%	27.6%	26.7%	28.9%	26.6%
% 50-59	26.9%	29.0%	31.4%	33.7%	33.8%	33.1%	34.0%	35.6%	29.8%	30.3%
% 60-69	9.0%	9.0%	9.4%	9.0%	9.3%	10.1%	12.8%	13.5%	16.6%	17.4%
% 70-79	0.6%	0.4%	0.6%	0.6%	0.6%	0.9%	0.9%	1.2%	1.6%	1.7%
% 80 & Over	0.2%								0.2%	0.2%

Source: SBCTC PMIS (EMPYRQ, LU_AGE_GROUP);
EMP_STAT_PMIS <> 7 or <>8; FS_PRIORITY=1; GbyAGE_GROUP (Avg)

Last updated on September 11, 2009
GRCC • Research and Planning Office • Loan Spen