Green River Community College
Annual Employee Age (State and Contract-Funded)

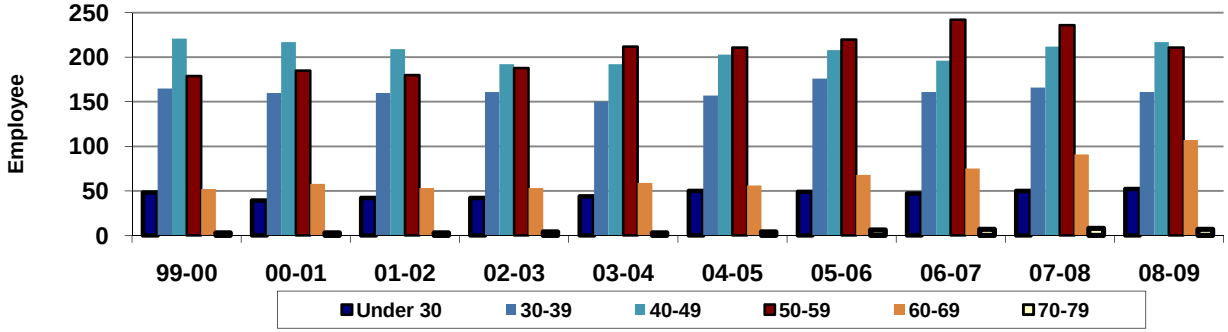

Year	99-00	00-01	01-02	02-03	03-04	04-05	05-06	06-07	07-08	08-09
Under 30	48	39	42	42	44	50	49	47	50	52
30-39	165	160	160	161	150	157	176	161	166	161
40-49	221	217	209	192	192	203	208	196	212	217
50-59	179	185	180	188	212	211	220	242	236	211
60-69	52	58	53	53	59	56	68	75	91	107
70-79	3	3	3	4	3	4	6	7	8	7
80 & Over	1									1
Total	**669**	**662**	**647**	**640**	**660**	**681**	**727**	**728**	**763**	**756**
(Not Reporting)	40	41	56	36	32	33	15	9	12	24

% Under 30	7.2%	5.9%	6.5%	6.6%	6.7%	7.3%	6.7%	6.5%	6.6%	6.9%
% 30-39	24.7%	24.2%	24.7%	25.2%	22.7%	23.1%	24.2%	22.1%	21.8%	21.3%
% 40-49	33.0%	32.8%	32.3%	30.0%	29.1%	29.8%	28.6%	26.9%	27.8%	28.7%
% 50-59	26.8%	27.9%	27.8%	29.4%	32.1%	31.0%	30.3%	33.2%	30.9%	27.9%
% 60-69	7.8%	8.8%	8.2%	8.3%	8.9%	8.2%	9.4%	10.3%	11.9%	14.2%
% 70-79	0.4%	0.5%	0.5%	0.6%	0.5%	0.6%	0.8%	1.0%	1.0%	0.9%
% 80 & Over	0.1%									0.1%

Source: SBCTC PMIS (EMPYRQ, LU_AGE_GROUP);
EMP_STAT_PMIS <> 7 or <>8; FS_PRIORITY<>3; GbyAGE_GROUP (first)

Last updated on September 11, 2009
GRCC • Research and Planning Office • Loan Spen

Green River Community College
Summer Quarter - Employee Age (State and Contract-Funded)

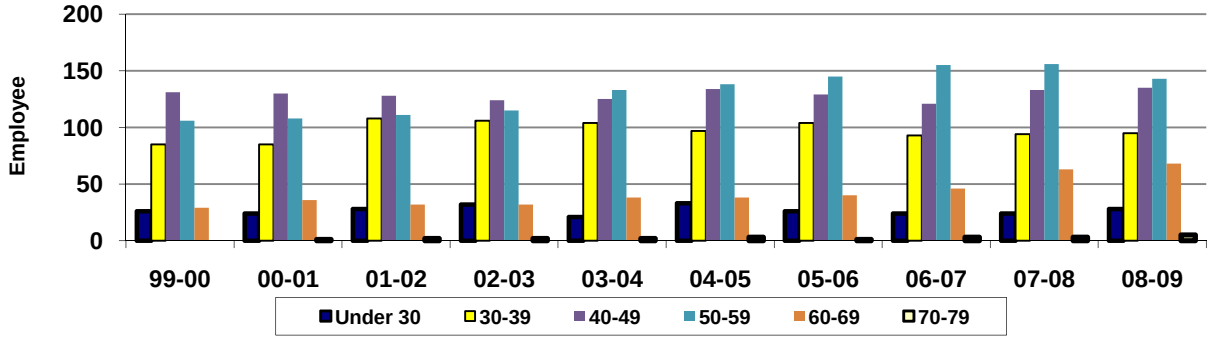

Summer	99-00	00-01	01-02	02-03	03-04	04-05	05-06	06-07	07-08	08-09
Under 30	26	24	28	32	21	33	26	24	24	28
30-39	85	85	108	106	104	97	104	93	94	95
40-49	131	130	128	124	125	134	129	121	133	135
50-59	106	108	111	115	133	138	145	155	156	143
60-69	29	36	32	32	38	38	40	46	63	68
70-79		1	2	2	2	3	1	3	3	5
80 & Over										1
Total	**377**	**384**	**409**	**411**	**423**	**443**	**445**	**442**	**473**	**475**
(Not Reporting)	11	12	6	7	5	8	11	3	2	4

% Under 30	6.9%	6.3%	6.8%	7.8%	5.0%	7.4%	5.8%	5.4%	5.1%	5.9%
% 30-39	22.5%	22.1%	26.4%	25.8%	24.6%	21.9%	23.4%	21.0%	19.9%	20.0%
% 40-49	34.7%	33.9%	31.3%	30.2%	29.6%	30.2%	29.0%	27.4%	28.1%	28.4%
% 50-59	28.1%	28.1%	27.1%	28.0%	31.4%	31.2%	32.6%	35.1%	33.0%	30.1%
% 60-69	7.7%	9.4%	7.8%	7.8%	9.0%	8.6%	9.0%	10.4%	13.3%	14.3%
% 70-79		0.3%	0.5%	0.5%	0.5%	0.7%	0.2%	0.7%	0.6%	1.1%
% 80 & Over										0.2%

Source: SBCTC PMIS (EMPYRQ, LU_AGE_GROUP);
EMP_STAT_PMIS <> 7 or <>8; FS_PRIORITY<>3; GbyAGE_GROUP (Avg)

Last updated on September 11, 2009
GRCC • Research and Planning Office • Loan Spen

Green River Community College
Fall Quarter - Employee Age (State and Contract-Funded)

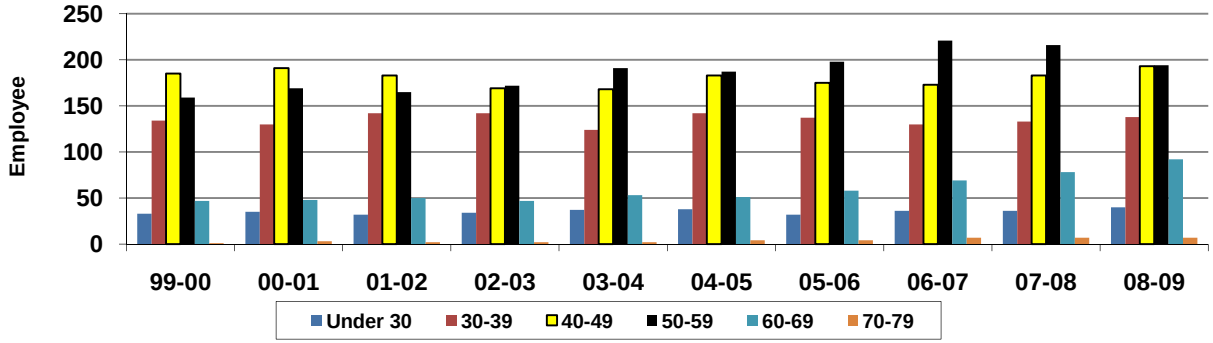

Fall	99-00	00-01	01-02	02-03	03-04	04-05	05-06	06-07	07-08	08-09
Under 30	33	35	32	34	37	38	32	36	36	40
30-39	134	130	142	142	124	142	137	130	133	138
40-49	185	191	183	169	168	183	175	173	183	193
50-59	159	169	165	172	191	187	198	221	216	194
60-69	47	48	50	47	53	51	58	69	78	92
70-79	1	3	2	2	2	4	4	7	7	7
80 & Over	1									1
Total	**560**	**576**	**574**	**566**	**575**	**605**	**604**	**636**	**653**	**665**
(Not Reporting)	22	16	27	24	20	15	18	6	9	17

% Under 30	5.9%	6.1%	5.6%	6.0%	6.4%	6.3%	5.3%	5.7%	5.5%	6.0%
% 30-39	23.9%	22.6%	24.7%	25.1%	21.6%	23.5%	22.7%	20.4%	20.4%	20.8%
% 40-49	33.0%	33.2%	31.9%	29.9%	29.2%	30.2%	29.0%	27.2%	28.0%	29.0%
% 50-59	28.4%	29.3%	28.7%	30.4%	33.2%	30.9%	32.8%	34.7%	33.1%	29.2%
% 60-69	8.4%	8.3%	8.7%	8.3%	9.2%	8.4%	9.6%	10.8%	11.9%	13.8%
% 70-79	0.2%	0.5%	0.3%	0.4%	0.3%	0.7%	0.7%	1.1%	1.1%	1.1%
% 80 & Over	0.2%									0.2%

Source: SBCTC PMIS (EMPYRQ, LU_AGE_GROUP);
EMP_STAT_PMIS <> 7 or <>8; FS_PRIORITY<>3; GbyAGE_GROUP (Avg)

Last updated on September 11, 2009
GRCC • Research and Planning Office • Loan Spen

Green River Community College
Winter Quarter - Employee Age (State and Contract-Funded)

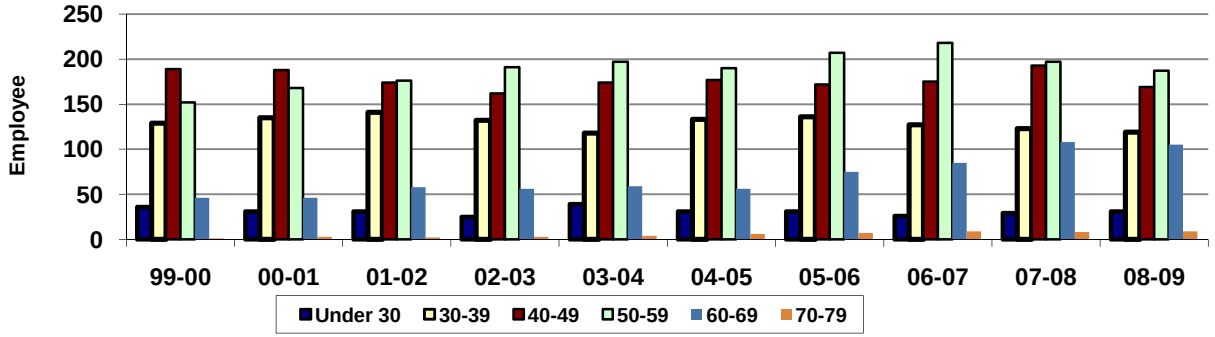

Winter	99-00	00-01	01-02	02-03	03-04	04-05	05-06	06-07	07-08	08-09
Under 30	36	31	31	25	39	31	31	26	29	31
30-39	129	135	141	132	118	133	136	127	123	119
40-49	189	188	174	162	174	177	172	175	193	169
50-59	152	168	176	191	197	190	207	218	197	187
60-69	46	46	58	56	59	56	75	85	108	105
70-79	1	3	2	3	4	6	7	9	8	9
80 & Over	1								1	1
Total	**554**	**571**	**582**	**569**	**591**	**593**	**628**	**640**	**659**	**621**
(Not Reporting)	23	23	30	19	13	19	4	6	6	11

% Under 30	6.5%	5.4%	5.3%	4.4%	6.6%	5.2%	4.9%	4.1%	4.4%	5.0%
% 30-39	23.3%	23.6%	24.2%	23.2%	20.0%	22.4%	21.7%	19.8%	18.7%	19.2%
% 40-49	34.1%	32.9%	29.9%	28.5%	29.4%	29.8%	27.4%	27.3%	29.3%	27.2%
% 50-59	27.4%	29.4%	30.2%	33.6%	33.3%	32.0%	33.0%	34.1%	29.9%	30.1%
% 60-69	8.3%	8.1%	10.0%	9.8%	10.0%	9.4%	11.9%	13.3%	16.4%	16.9%
% 70-79	0.2%	0.5%	0.3%	0.5%	0.7%	1.0%	1.1%	1.4%	1.2%	1.4%
% 80 & Over	0.2%								0.2%	0.2%

Source: SBCTC PMIS (EMPYRQ, LU_AGE_GROUP);
EMP_STAT_PMIS <> 7 or <>8; FS_PRIORITY<>3; GbyAGE_GROUP (Avg)

Last updated on September 11, 2009
GRCC • Research and Planning Office • Loan Spen

Green River Community College
Spring Quarter - Employee Age (State and Contract-Funded)

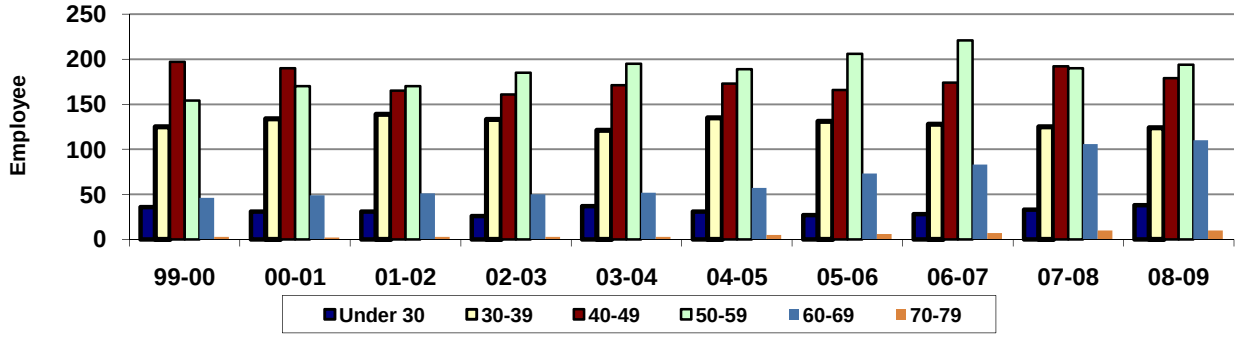

Spring	99-00	00-01	01-02	02-03	03-04	04-05	05-06	06-07	07-08	08-09
Under 30	36	31	31	26	37	31	27	28	33	38
30-39	125	134	139	133	121	135	131	128	125	124
40-49	197	190	165	161	171	173	166	174	192	179
50-59	154	170	170	185	195	189	206	221	190	194
60-69	46	49	51	50	52	57	73	83	106	110
70-79	3	2	3	3	3	5	6	7	10	10
80 & Over	1								1	1
Total	**562**	**576**	**559**	**558**	**579**	**590**	**609**	**641**	**657**	**656**
(Not Reporting)	21	21	35	23	22	18	5	5	8	15

% Under 30	6.4%	5.4%	5.5%	4.7%	6.4%	5.3%	4.4%	4.4%	5.0%	5.8%
% 30-39	22.2%	23.3%	24.9%	23.8%	20.9%	22.9%	21.5%	20.0%	19.0%	18.9%
% 40-49	35.1%	33.0%	29.5%	28.9%	29.5%	29.3%	27.3%	27.1%	29.2%	27.3%
% 50-59	27.4%	29.5%	30.4%	33.2%	33.7%	32.0%	33.8%	34.5%	28.9%	29.6%
% 60-69	8.2%	8.5%	9.1%	9.0%	9.0%	9.7%	12.0%	12.9%	16.1%	16.8%
% 70-79	0.5%	0.3%	0.5%	0.5%	0.5%	0.8%	1.0%	1.1%	1.5%	1.5%
% 80 & Over	0.2%								0.2%	0.2%

Source: SBCTC PMIS (EMPYRQ, LU_AGE_GROUP);
EMP_STAT_PMIS <> 7 or <>8; FS_PRIORITY<>3; GbyAGE_GROUP (Avg)

Last updated on September 11, 2009
GRCC • Research and Planning Office • Loan Spen